

HATTERAS YACHTS

50 CONVERTIBLE

50 CONVERTIBLE

The Hatteras 50 Convertible is one screamer of a sportfishing convertible! With a glass-smooth ride, the smallest in our fleet offers power options able to attain speeds approaching 40 knots. The same raked lines and curved edges that popularized her sisterships have been inherited by the 50.

The standard arrangement on the 50 offers an incredibly spacious three-stateroom, two-head arrangement. Both master and bow staterooms boast queen walk-around berths with storage below. The full galley features standard undercounter drawer-style refrigerator and freezer, four-burner cooktop and microwave/convection oven. For those who prefer a more expansive salon, the optional mid-level galley provides additional space for entertaining in the salon. In either arrangement, the salon showcases standard fluted wood valances with blinds, L-shaped lounge seating with rod storage, coffee table and icemaker.

On the flying bridge you'll find a pod-style tournament console with recessed electronics box, top-loading insulated drink box and rod storage. If you prefer to catch the fishing action from the bridge, you'll enjoy the extended flying bridge overhang delivering expanded walking room while also providing a haven from the sun for those in the cockpit.

The 135 square-foot cockpit area includes both seawater and freshwater wash downs, bait and tackle center, drop-in bait freezer, rod holders and a large fish box with macerator pump.

Quick and agile, smooth and luxurious, the new Hatteras 50 Convertible is devoted to the serious sportfisherman.

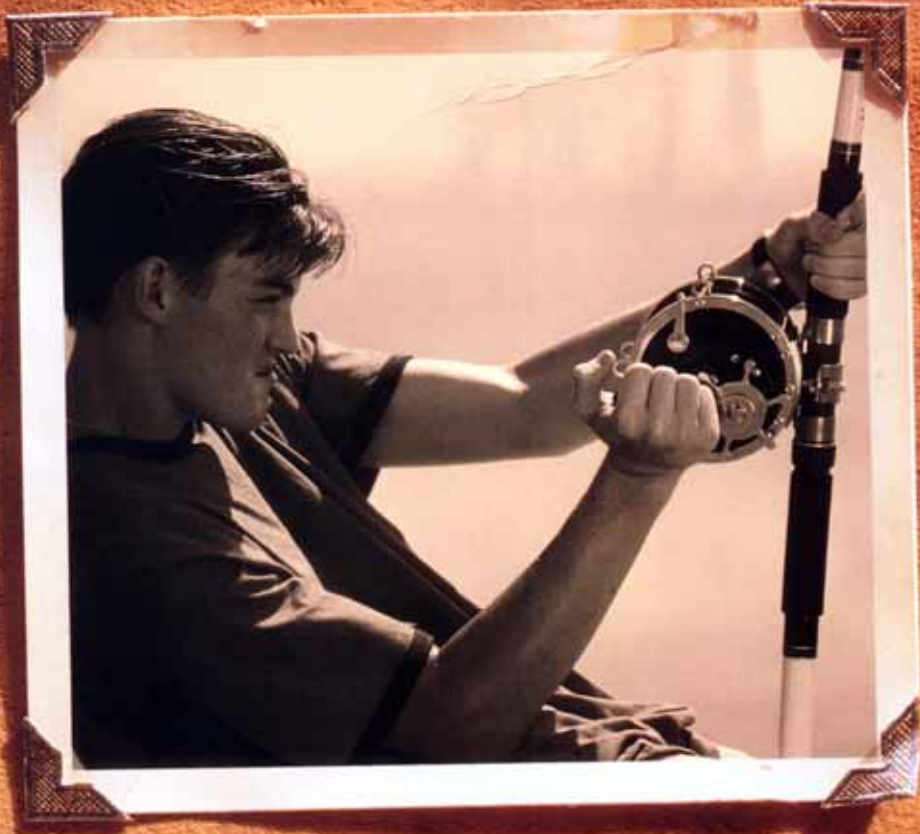

Ever since Jesse could hold a rod, we planned a birthday fishing trip aboard our 50 Convertible. Tuna off Cape Hatteras. Sails in Florida. And from the second he became a teenager, he reminded me daily he'd soon have his driver's license. Sixteen. A milestone. It called for something special. I waited until we were well out of homeport to reveal our destination—Walker's Cay. He responded with teenage cynicism but I sensed his excitement. Now, three days later, his present struck. It flipped the mackerel in it's mouth to swallow it head first as I strapped Jess in. I hit the strike drag and it jumped high above the sea. His first Blue. There is no need to describe the strength and fight of it. Seeing Jess now, hands blistered, muscles aching, sound asleep on the salon's sofa is evidence enough. I know in my heart he's reliving every pull, every jump in his dreams. The fish he'll remember for a lifetime. Just as I will never forget bearing witness to the insecurities of a boy giving way to the confidence and determination of a young man in the fighting chair.





The sky around Walker's Cay at sunset makes you wonder why people ever want to leave here.

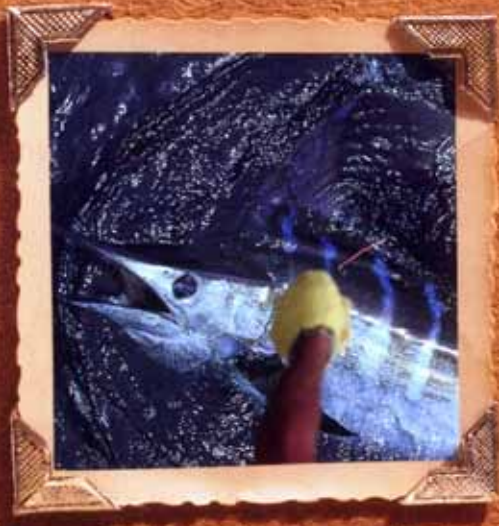

Jesse's first Blue. He snapped this shot and bragged to every person he saw. Of course, he had every right to.

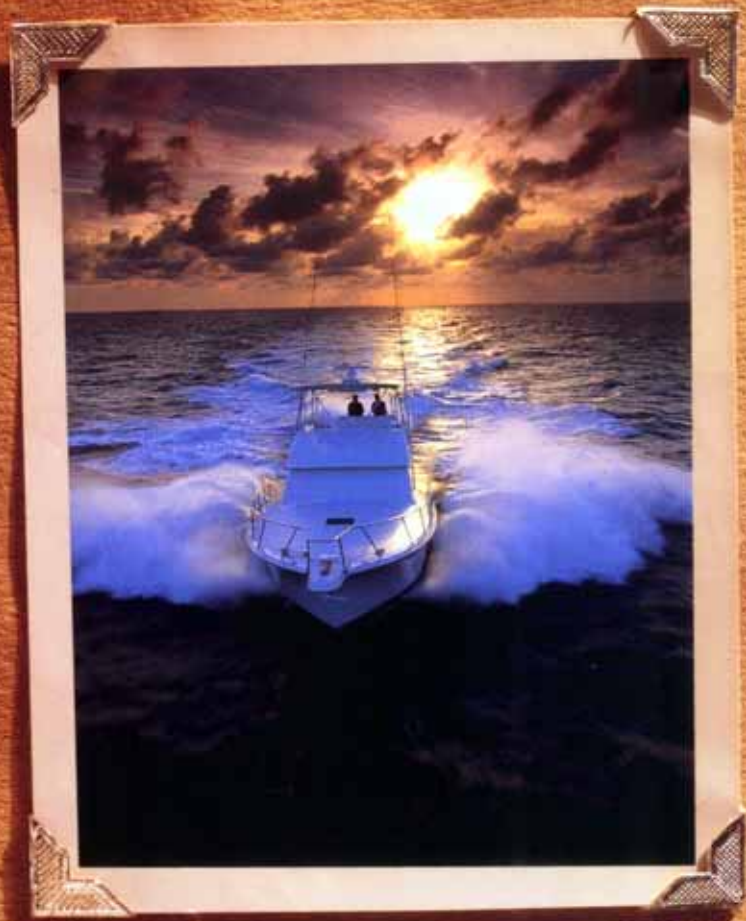



The 50 Master Stateroom



The 50 Optional Mid-Level Galley

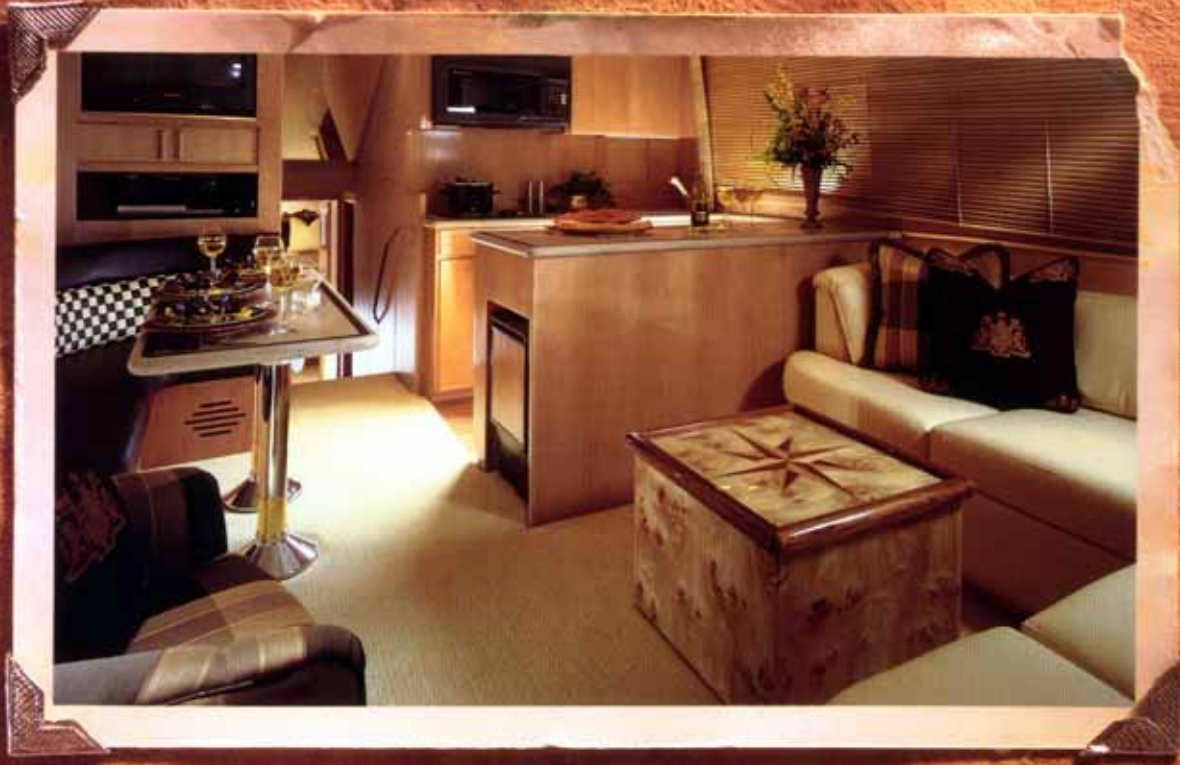

The 50 Salon and Galley



The 50 Bow Stateroom



The Hatteras 50 Convertible



50 CONVERTIBLE

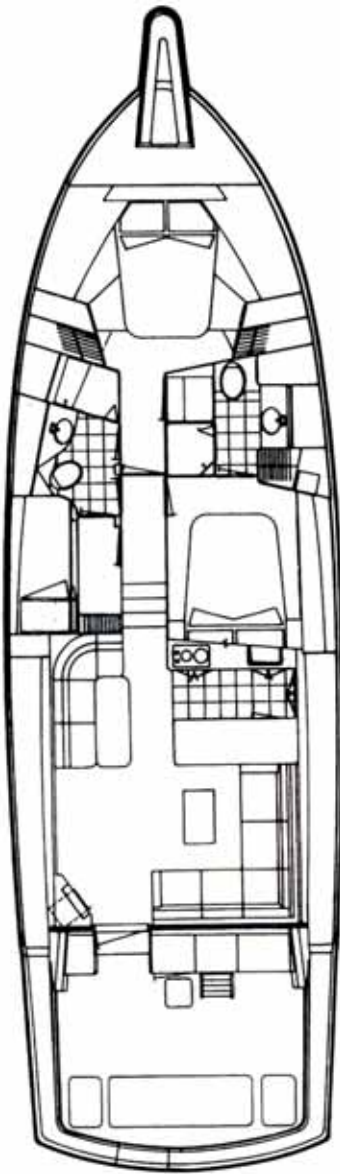

STANDARD
ARRANGEMENT



OPTIONAL ARRANGEMENT
MID-LEVEL GALLEY
AND BOW STATEROOM
OVER/UNDER BUNKS

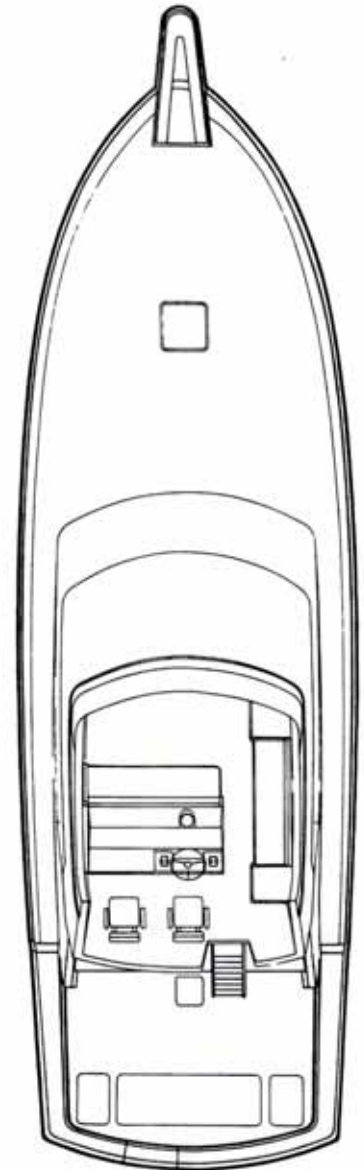

BRIDGE

SPECIFICATIONS

Length	50'10"	15.49 m
Beam	16'1"	4.90 m
Draft	5'4"	1.63 m
Fuel	890 gals	3,370 ltrs
Water	184 gals	696 ltrs

The 50 features a standard three stateroom, two head arrangement. An optional arrangement includes a bow stateroom with over/under bunks and a mid-level galley that allows for an expansive salon.